

BOARD N°1

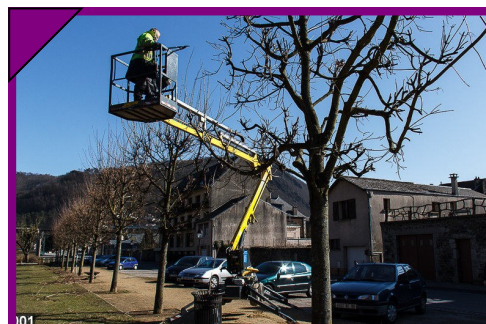

BOARD N°1

BUSINESS	Hotel and catering (Chef) Food industry (Caterer)
WORKING CONDITIONS	Would like to do manual tasks Cook Serve Involves observing specific hygiene regulations Involves working in a team Involves standing most of the time Involves unsociable hours Involves repetitive tasks
ACTIVITIES	Would like to do manual tasks
PROFILE	Would like to do manual tasks

BUSINESS	Construction (Joiner) Art, design (Craftsperson)
WORKING CONDITIONS	Would like to do manual tasks Handle tools Assemble Work with materials Use a machine Requires good manual dexterity Involves observing safety regulations
ACTIVITIES	Would like to do manual tasks
PROFILE	Would like to do manual tasks

BUSINESS	Environment (Waste disposal worker) Maintenance (Refuse collector, rpper)
WORKING CONDITIONS	Would like to do manual tasks tasks Would like to carry out low-skilled tasks Would like to work in the open air Check Involves standing most of the time Involves exposure to weather conditions Involves observing safety regulations Involves repetitive tasks
ACTIVITIES	Would like to do manual tasks
PROFILE	Would like to do manual tasks

BUSINESS	Construction (Carpenter) Construction (Joiner)
WORKING CONDITIONS	Would like to do manual tasks Handle tools Assemble Work with materials Use a machine Requires good manual dexterity Involves observing safety regulations
ACTIVITIES	Would like to do manual tasks
PROFILE	Would like to do manual tasks

BUSINESS	Hotel and catering (Barmen) Hotel and catering (Chef) Hotel and catering (Waiter) Food industry (Caterer)
WORKING CONDITIONS	Would like to do manual tasks Decorate Cook Create Involves standing most of the time Involves working in a team Involves observing specific hygiene regulations Requires good manual dexterity Involves working in the same place
ACTIVITIES	Would like to do manual tasks
PROFILE	Would like to do manual tasks

BUSINESS	Environment (Wood cutter) Agriculture (Flower grower) Agriculture (Farm worker) Agriculture (Landscape gardener)
WORKING CONDITIONS	Would like to do manual tasks Garden Handle tools Protect the environment Involves exposure to weather conditions Must not be frightened of heights Requires good physical condition
ACTIVITIES	Would like to do manual tasks
PROFILE	Would like to do manual tasks

BUSINESS	Healthcare, social work, wellness, education (Monitor) Art, creation (Singer, Musician)
WORKING CONDITIONS	Would like to do manual tasks Create Sing, play music Communicate Involves exposure to loud noise Involves irregular working hours
ACTIVITIES	Would like to do manual tasks
PROFILE	Would like to do manual tasks

BUSINESS	Construction (Tiler) Construction (Marble specialist)
WORKING CONDITIONS	Would like to do manual tasks Handle tools Assemble Work with materials Requires good manual dexterity Requires good physical condition Involves working in a particular position most of the time
ACTIVITIES	Would like to do manual tasks
PROFILE	Would like to do manual tasks

BUSINESS	Healthcare, social work, wellness, education (Ambulance driver) Healthcare, social work, wellness, education (Community care worker) Healthcare, social work, wellness, education (Stretcher bearer) Healthcare, social work, wellness, education (Auxiliary nurse)
WORKING CONDITIONS	Would like to do manual tasks Help Feed Care for Communicate Involves observing specific hygiene regulations Involves working in a team Involves being in contact with clients or users Requires psychological strength
ACTIVITIES	Would like to do manual tasks
PROFILE	Would like to do manual tasks

BUSINESS	Healthcare, social work, wellness, education (Orthopaedic technician) Healthcare, social work, wellness, education (Dental prosthetist)
WORKING CONDITIONS	Would like to do manual tasks Handle tools Assemble Work with materials Involves sitting down most of the time Requires good manual dexterity Involves working in the same place Requires good colour recognition
ACTIVITIES	Would like to do manual tasks
PROFILE	Would like to do manual tasks

BUSINESS	Maintenance (Repair worker)
WORKING CONDITIONS	Would like to do manual tasks Handle tools Repair, mend Assemble Requires good manual dexterity
ACTIVITIES	Would like to do manual tasks
PROFILE	Would like to do manual tasks

BUSINESS	Trade (Supersales employee) Trade (Sales assistant) Trade (Telesales operator)
WORKING CONDITIONS	Would like to do manual tasks Sell Tidy Communicate Count Involves observing specific hygiene regulations Involves being in contact with clients or users Involves working in the same place
ACTIVITIES	Would like to do manual tasks
PROFILE	Would like to do manual tasks

BOARD N°1

1

2

3

4

5

6

7

8

9

10

11

12

BOARD N°2

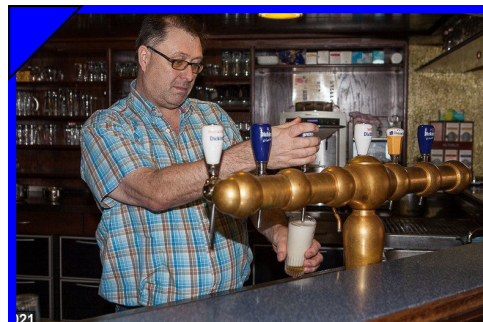

BOARD N°2

BUSINESS	Art, creation (Decorator) Art, creation (Photographer)
WORKING CONDITIONS	Involves being in contact with clients or users Involves irregular working hours Requires good colour recognition
ACTIVITIES	Move Use a computer Create
PROFILE	Would like technical work Would like artistic work Would like to be independent at work Would like variety at work

BUSINESS	Hotel and catering (Barman) Hotel and catering (Waiter)
WORKING CONDITIONS	Involves unsociable hours Involves standing most of the time Involves being in contact with clients or users
ACTIVITIES	Communicate Serve Communicate
PROFILE	Would like to sell

BUSINESS	Healthcare, social work, wellness, education (Auxiliary nurse) Healthcare, social work, wellness, education (Hospital assistant) Healthcare, social work, wellness, education (Stretcher bearer) Healthcare, social work, wellness, education (Community care worker)
WORKING CONDITIONS	Involves unsociable hours Involves repetitive tasks Involves standing most of the time Involves observing specific hygiene regulations
ACTIVITIES	Clean Would like to carry out low-skilled tasks

BUSINESS	Construction (Painter-decorator) Construction (Dry wall worker)
WORKING CONDITIONS	Involves repetitive tasks
ACTIVITIES	Build Handle tools Assemble
PROFILE	Would like to do manual tasks Would like to carry out low-skilled tasks

BUSINESS	Industry (Industrial operator)
WORKING CONDITIONS	Involves repetitive tasks Involves working in the same place
ACTIVITIES	Use a machine Work with materials Check
PROFILE	Would like technical work Would like to carry out low-skilled tasks

BUSINESS	Hotel and catering (Barman) Hotel and catering (Waiter) Hotel and catering (Chef) Hotel and catering (Cleaner)
WORKING CONDITIONS	Involves unsociable hours Involves working in the same place Involves good resistance to stress Involves standing most of the time Involves being in contact with clients or users
ACTIVITIES	Communicate Serve Greet, Receive
PROFILE	Would like to give advice

BUSINESS	Maintenance (Industrial cleaner) Construction (Painter-decorator) Maintenance (Vehicle bodywork painter) Maintenance (Repair worker)
WORKING CONDITIONS	Involves risk of developing allergies Involves exposure to strong smells Requires good manual dexterity Requires good colour recognition Involves repetitive tasks
ACTIVITIES	Repair, mend
PROFILE	Would like to do manual tasks Would like to carry out low-skilled tasks

BUSINESS	Construction (Carpenter) Construction (Roofer) Construction (Solar panel installer) Construction (Scaffolding installer) Construction (Wind turbine constructor)
WORKING CONDITIONS	Must not be frightened of heights Involves observing safety regulations Involves high risk of bodily accidents Involves exposure to weather conditions Involves working in a team
ACTIVITIES	Assemble
PROFILE	Would like physical work Would like to work in the open air Would like to do manual tasks

BUSINESS	Transport, logistics (Order picker)
WORKING CONDITIONS	Involves irregular working hours Involves repetitive tasks
ACTIVITIES	Count Use a computer Check tasks
PROFILE	Would like to do administrative tasks Would like to carry out low-skilled tasks

BUSINESS	Agriculture (Flower grower) Agriculture (Landscape gardener)
WORKING CONDITIONS	Involves exposure to weather conditions Involves working in a particular position most of the time
ACTIVITIES	Garden Handle tools
PROFILE	Would like to do manual tasks Would like to work in the open air

BUSINESS	Healthcare, social work, wellness, education (Optician) Healthcare, social work, wellness, education (Orthopaedic technician) Healthcare, social work, wellness, education (Audiologist)
WORKING CONDITIONS	Involves being in contact with clients or users
ACTIVITIES	Communicate Take care Handle tools Check
PROFILE	Would like to give advice Would like technical work

BUSINESS	Construction (Carpenter) Construction (Roofer) Construction (Solar panel installer) Construction (Scaffolding installer) Construction (Wind turbine constructor)
WORKING CONDITIONS	Must not be frightened of heights Involves observing safety regulations Involves high risk of bodily accidents Involves exposure to weather conditions Involves working in a team
ACTIVITIES	Assemble Handle tools
PROFILE	Would like technical work Would like to carry out low-skilled tasks Would like to work in the open air

BOARD N°2

1

2

3

4

5

6

7

8

9

10

11

12

BOARD N°3

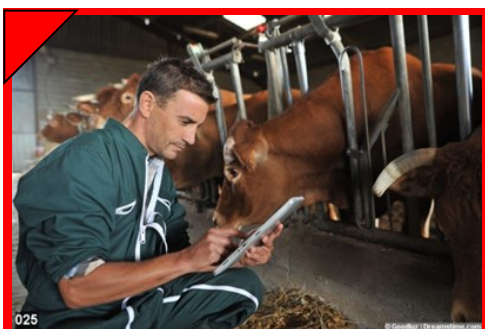

BOARD N°3

PROFILE	Would like to travel
ACTIVITIES	Check Organise Transport Drive
WORKING CONDITIONS	Involves being in contact with clients or users Involves irregular working hours
BUSINESS	Healthcare, social work, wellness, education (Ambulance driver) Transport, logistics (Driver) Transport, logistics (Crane operator) Transport, logistics (Postal worker)

PROFILE	Would like to have a position of authority
ACTIVITIES	Check Protect Communicate
WORKING CONDITIONS	Involves working in a team Involves being in contact with clients or users Involves regular working hours Involves observing safety regulations Includes risk of physical assault Requires good resistance to stress Requires good physical condition Requires psychological strength
BUSINESS	Safety and security (Soldier) Safety and security (Security officer) Safety and security (Prison warden) Safety and security (Police officer)

PROFILE	Would like to do manual tasks Would like to carry out low-skilled tasks
ACTIVITIES	Handle tools Assemble Work with materials
WORKING CONDITIONS	Requires good manual dexterity Involves high risk of bodily accidents Involves observing safety regulations
BUSINESS	Industry (Welder)

PROFILE	Would like to do manual tasks Would like technical work Would like to work in the open air
ACTIVITIES	Handle tools Assemble Involves working in a team Involves exposure to weather conditions Involves high risk of bodily accidents Involves observing safety regulations Must not be frightened of heights
WORKING CONDITIONS	
BUSINESS	Construction (Electrician) Construction (Solar panel installer) Construction (Scaffolding installer) Construction (Wind turbine constructor)

PROFILE	Would like to do manual tasks Would like to carry out low-skilled tasks
ACTIVITIES	Clean
WORKING CONDITIONS	Must not be frightened of heights Involves working in a team Involves irregular working hours Involves observing safety regulations
BUSINESS	Maintenance (Industrial cleaner) Construction (Scaffolding installer) Construction (Wind turbine constructor)

PROFILE	Would like to do manual tasks Would like physical work Would like to work in the open air
ACTIVITIES	Build Handle tools Repair, mend
WORKING CONDITIONS	Would like to do manual tasks Must not be frightened of heights Involves exposure to weather conditions Requires good manual dexterity Involves high risk of bodily accidents Involves observing safety regulations
BUSINESS	Construction (Carpenter) Construction (Roofer) Construction (Solar panel installer) Construction (Scaffolding installer) Construction (Wind turbine constructor)

PROFILE	Would like to do administrative tasks Would like to give advice
ACTIVITIES	Greet, Receive Organise Use a computer Communicate Sell
WORKING CONDITIONS	Involves sitting down most of the time Involves being in contact with clients or users Involves working in the same place
BUSINESS	Trade (Travel agent) Trade (Sales assistant) Trade (Telesales operator)

PROFILE	Would like to do predictable tasks Would like to carry out low-skilled tasks Check
ACTIVITIES	Use a machine Involves irregular working hours Involves working in the same place Involves repetitive tasks
WORKING CONDITIONS	
BUSINESS	Environment (Waste disposal worker) Industry (Industrial operator) Food industry (Baker, pastry chef)

PROFILE	Would like physical work Would like to work in the open air
ACTIVITIES	Raise Feed Take care
WORKING CONDITIONS	Involves observing specific hygiene regulations Involves exposure to weather conditions Involves irregular working hours
BUSINESS	Agriculture (Animal breeder) Agriculture (Farm worker)

PROFILE	Would like to travel Would like responsibility at work Would like variety at work
ACTIVITIES	Help Care for Transport Drive Communicate
WORKING CONDITIONS	Involves observing specific hygiene regulations Involves regular working hours Involves observing safety regulations Requires psychological strength Healthcare, social work, wellness, education (Ambulance driver) Healthcare, social work, wellness, education (Community care worker) Healthcare, social work, wellness, education (Stretcher bearer) Healthcare, social work, wellness, education (Auxiliary nurse)
BUSINESS	

PROFILE	Would like to do manual tasks Would like to carry out low-skilled tasks Would like physical work Would like to work in the open air
ACTIVITIES	Build Assemble Handle tools
WORKING CONDITIONS	Involves working in a team Involves exposure to weather conditions
BUSINESS	Construction (Formworker, Ironworker) Construction (Builder)

PROFILE	Would like artistic work Would like to be independent at work Would like variety at work
ACTIVITIES	Create Decorate Handle tools Work with materials
WORKING CONDITIONS	Involves being in contact with clients or users Requires good colour recognition Requires good manual dexterity
BUSINESS	Art, creation (Decorator) Art, design (Craftsperson)

BOARD N°3

1

2

3

4

5

6

7

8

9

10

11

12

BOARD N°4

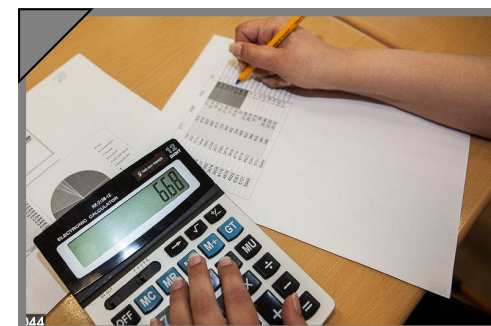

BOARD N°4

<table><tr><td>PROFILE</td><td>Would like to travel</td><td>Would like physical work</td><td></td></tr><tr><td>ACTIVITIES</td><td>Move</td><td></td><td></td></tr><tr><td>WORKING CONDITIONS</td><td>Requires good physical condition</td><td>Involves standing most of the time</td><td></td></tr><tr><td>BUSINESS</td><td>Healthcare, social work, wellness, education (Monitor)</td><td>Safety and security (Soldier)</td><td>Transport, logistics (Luggage handler)</td></tr><tr><td></td><td>Environment (Wood cutter)</td><td>Construction (Builder)</td><td>Maintenance (Office cleaner)</td></tr><tr><td></td><td>Safety and security (Fire fighter)</td><td></td><td></td></tr></table>	PROFILE	Would like to travel	Would like physical work		ACTIVITIES	Move			WORKING CONDITIONS	Requires good physical condition	Involves standing most of the time		BUSINESS	Healthcare, social work, wellness, education (Monitor)	Safety and security (Soldier)	Transport, logistics (Luggage handler)		Environment (Wood cutter)	Construction (Builder)	Maintenance (Office cleaner)		Safety and security (Fire fighter)			<table><tr><td>PROFILE</td><td>Would like to travel</td><td>Would like physical work</td><td></td></tr><tr><td>ACTIVITIES</td><td>Read</td><td>File</td><td></td></tr><tr><td>WORKING CONDITIONS</td><td>Involves sitting down most of the time</td><td></td><td></td></tr><tr><td>BUSINESS</td><td>Public service (Office worker)</td><td>Trade (Telesales operator)</td><td></td></tr></table>	PROFILE	Would like to travel	Would like physical work		ACTIVITIES	Read	File		WORKING CONDITIONS	Involves sitting down most of the time			BUSINESS	Public service (Office worker)	Trade (Telesales operator)		<table><tr><td>PROFILE</td><td>Would like to travel</td><td>Would like to be independent at work</td><td></td></tr><tr><td>ACTIVITIES</td><td>Transport</td><td>Travel</td><td>Drive</td></tr><tr><td>WORKING CONDITIONS</td><td>Involves sitting down most of the time</td><td>Involves irregular working hours</td><td>Healthcare, social work, wellness, education (Ambulance driver)</td></tr><tr><td>BUSINESS</td><td>Transport, logistics (Crane operator)</td><td>Construction (Industrial vehicle operator)</td><td>Healthcare, social work, wellness, education (Driving instructor)</td></tr></table>	PROFILE	Would like to travel	Would like to be independent at work		ACTIVITIES	Transport	Travel	Drive	WORKING CONDITIONS	Involves sitting down most of the time	Involves irregular working hours	Healthcare, social work, wellness, education (Ambulance driver)	BUSINESS	Transport, logistics (Crane operator)	Construction (Industrial vehicle operator)	Healthcare, social work, wellness, education (Driving instructor)	<table><tr><td>PROFILE</td><td>Would like to do manual tasks</td><td>Would like technical work</td><td></td></tr><tr><td>ACTIVITIES</td><td>Repair, mend</td><td>Handle tools</td><td>Assemble</td></tr><tr><td>WORKING CONDITIONS</td><td>Requires good manual dexterity</td><td>Involves repetitive tasks</td><td></td></tr><tr><td>BUSINESS</td><td>Construction (Scaffolding installer)</td><td>Construction (Wind turbine constructor)</td><td>Maintenance (Repair worker)</td></tr></table>	PROFILE	Would like to do manual tasks	Would like technical work		ACTIVITIES	Repair, mend	Handle tools	Assemble	WORKING CONDITIONS	Requires good manual dexterity	Involves repetitive tasks		BUSINESS	Construction (Scaffolding installer)	Construction (Wind turbine constructor)	Maintenance (Repair worker)																								
PROFILE	Would like to travel	Would like physical work																																																																																																	
ACTIVITIES	Move																																																																																																		
WORKING CONDITIONS	Requires good physical condition	Involves standing most of the time																																																																																																	
BUSINESS	Healthcare, social work, wellness, education (Monitor)	Safety and security (Soldier)	Transport, logistics (Luggage handler)																																																																																																
	Environment (Wood cutter)	Construction (Builder)	Maintenance (Office cleaner)																																																																																																
	Safety and security (Fire fighter)																																																																																																		
PROFILE	Would like to travel	Would like physical work																																																																																																	
ACTIVITIES	Read	File																																																																																																	
WORKING CONDITIONS	Involves sitting down most of the time																																																																																																		
BUSINESS	Public service (Office worker)	Trade (Telesales operator)																																																																																																	
PROFILE	Would like to travel	Would like to be independent at work																																																																																																	
ACTIVITIES	Transport	Travel	Drive																																																																																																
WORKING CONDITIONS	Involves sitting down most of the time	Involves irregular working hours	Healthcare, social work, wellness, education (Ambulance driver)																																																																																																
BUSINESS	Transport, logistics (Crane operator)	Construction (Industrial vehicle operator)	Healthcare, social work, wellness, education (Driving instructor)																																																																																																
PROFILE	Would like to do manual tasks	Would like technical work																																																																																																	
ACTIVITIES	Repair, mend	Handle tools	Assemble																																																																																																
WORKING CONDITIONS	Requires good manual dexterity	Involves repetitive tasks																																																																																																	
BUSINESS	Construction (Scaffolding installer)	Construction (Wind turbine constructor)	Maintenance (Repair worker)																																																																																																
<table><tr><td>PROFILE</td><td>Would like to do manual tasks</td><td>Would like to do administrative tasks</td><td></td></tr><tr><td>ACTIVITIES</td><td>Create</td><td>Decorate</td><td>Handle tools</td></tr><tr><td>WORKING CONDITIONS</td><td>Requires good manual dexterity</td><td>Work with materials</td><td></td></tr><tr><td>BUSINESS</td><td>Construction (Carpenter)</td><td>Art, creation (Fashion designer)</td><td>Art, creation (Decorator)</td></tr><tr><td></td><td>Construction (Builder)</td><td>Construction (Marble specialist)</td><td>Construction (Joiner)</td></tr><tr><td></td><td>Art, design (Craftsperson)</td><td>Healthcare, social work, wellness, education (Dental prosthetist)</td><td></td></tr></table>	PROFILE	Would like to do manual tasks	Would like to do administrative tasks		ACTIVITIES	Create	Decorate	Handle tools	WORKING CONDITIONS	Requires good manual dexterity	Work with materials		BUSINESS	Construction (Carpenter)	Art, creation (Fashion designer)	Art, creation (Decorator)		Construction (Builder)	Construction (Marble specialist)	Construction (Joiner)		Art, design (Craftsperson)	Healthcare, social work, wellness, education (Dental prosthetist)		<table><tr><td>PROFILE</td><td>Would like to do administrative tasks</td><td>Would like artistic work</td><td></td></tr><tr><td>ACTIVITIES</td><td>Write</td><td>Read</td><td>Use a computer</td></tr><tr><td>WORKING CONDITIONS</td><td>Involves sitting down most of the time</td><td>Involves working in the same place</td><td></td></tr><tr><td>BUSINESS</td><td>Public service (Receptionist)</td><td>Trade (Travel agent)</td><td>Transport, logistics (Order picker)</td></tr><tr><td></td><td>Trade (Telesales operator)</td><td></td><td></td></tr></table>	PROFILE	Would like to do administrative tasks	Would like artistic work		ACTIVITIES	Write	Read	Use a computer	WORKING CONDITIONS	Involves sitting down most of the time	Involves working in the same place		BUSINESS	Public service (Receptionist)	Trade (Travel agent)	Transport, logistics (Order picker)		Trade (Telesales operator)			<table><tr><td>PROFILE</td><td>Would like to travel</td><td>Would like to be independent at work</td><td></td></tr><tr><td>ACTIVITIES</td><td>Transport</td><td>Travel</td><td>Drive</td></tr><tr><td>WORKING CONDITIONS</td><td>Involves sitting down most of the time</td><td>Involves irregular working hours</td><td>Healthcare, social work, wellness, education (Ambulance driver)</td></tr><tr><td>BUSINESS</td><td>Transport, logistics (Crane operator)</td><td>Construction (Industrial vehicle operator)</td><td>Healthcare, social work, wellness, education (Driving instructor)</td></tr></table>	PROFILE	Would like to travel	Would like to be independent at work		ACTIVITIES	Transport	Travel	Drive	WORKING CONDITIONS	Involves sitting down most of the time	Involves irregular working hours	Healthcare, social work, wellness, education (Ambulance driver)	BUSINESS	Transport, logistics (Crane operator)	Construction (Industrial vehicle operator)	Healthcare, social work, wellness, education (Driving instructor)	<table><tr><td>PROFILE</td><td>Would like to do manual tasks</td><td>Would like artistic work</td><td></td></tr><tr><td>ACTIVITIES</td><td>Repair, mend</td><td>Handle tools</td><td>Assemble</td></tr><tr><td>WORKING CONDITIONS</td><td>Requires good manual dexterity</td><td>Involves repetitive tasks</td><td></td></tr><tr><td>BUSINESS</td><td>Construction (Scaffolding installer)</td><td>Construction (Wind turbine constructor)</td><td>Maintenance (Repair worker)</td></tr></table>	PROFILE	Would like to do manual tasks	Would like artistic work		ACTIVITIES	Repair, mend	Handle tools	Assemble	WORKING CONDITIONS	Requires good manual dexterity	Involves repetitive tasks		BUSINESS	Construction (Scaffolding installer)	Construction (Wind turbine constructor)	Maintenance (Repair worker)																				
PROFILE	Would like to do manual tasks	Would like to do administrative tasks																																																																																																	
ACTIVITIES	Create	Decorate	Handle tools																																																																																																
WORKING CONDITIONS	Requires good manual dexterity	Work with materials																																																																																																	
BUSINESS	Construction (Carpenter)	Art, creation (Fashion designer)	Art, creation (Decorator)																																																																																																
	Construction (Builder)	Construction (Marble specialist)	Construction (Joiner)																																																																																																
	Art, design (Craftsperson)	Healthcare, social work, wellness, education (Dental prosthetist)																																																																																																	
PROFILE	Would like to do administrative tasks	Would like artistic work																																																																																																	
ACTIVITIES	Write	Read	Use a computer																																																																																																
WORKING CONDITIONS	Involves sitting down most of the time	Involves working in the same place																																																																																																	
BUSINESS	Public service (Receptionist)	Trade (Travel agent)	Transport, logistics (Order picker)																																																																																																
	Trade (Telesales operator)																																																																																																		
PROFILE	Would like to travel	Would like to be independent at work																																																																																																	
ACTIVITIES	Transport	Travel	Drive																																																																																																
WORKING CONDITIONS	Involves sitting down most of the time	Involves irregular working hours	Healthcare, social work, wellness, education (Ambulance driver)																																																																																																
BUSINESS	Transport, logistics (Crane operator)	Construction (Industrial vehicle operator)	Healthcare, social work, wellness, education (Driving instructor)																																																																																																
PROFILE	Would like to do manual tasks	Would like artistic work																																																																																																	
ACTIVITIES	Repair, mend	Handle tools	Assemble																																																																																																
WORKING CONDITIONS	Requires good manual dexterity	Involves repetitive tasks																																																																																																	
BUSINESS	Construction (Scaffolding installer)	Construction (Wind turbine constructor)	Maintenance (Repair worker)																																																																																																
<table><tr><td>PROFILE</td><td>Would like to do manual tasks</td><td>Would like to do administrative tasks</td><td></td></tr><tr><td>ACTIVITIES</td><td>Create</td><td>Decorate</td><td>Handle tools</td></tr><tr><td>WORKING CONDITIONS</td><td>Requires good manual dexterity</td><td>Work with materials</td><td></td></tr><tr><td>BUSINESS</td><td>Construction (Carpenter)</td><td>Art, creation (Fashion designer)</td><td>Art, creation (Decorator)</td></tr><tr><td></td><td>Construction (Builder)</td><td>Construction (Marble specialist)</td><td>Construction (Joiner)</td></tr><tr><td></td><td>Art, design (Craftsperson)</td><td>Healthcare, social work, wellness, education (Dental prosthetist)</td><td></td></tr></table>	PROFILE	Would like to do manual tasks	Would like to do administrative tasks		ACTIVITIES	Create	Decorate	Handle tools	WORKING CONDITIONS	Requires good manual dexterity	Work with materials		BUSINESS	Construction (Carpenter)	Art, creation (Fashion designer)	Art, creation (Decorator)		Construction (Builder)	Construction (Marble specialist)	Construction (Joiner)		Art, design (Craftsperson)	Healthcare, social work, wellness, education (Dental prosthetist)		<table><tr><td>PROFILE</td><td>Would like to do manual tasks</td><td>Would like to do administrative tasks</td><td></td></tr><tr><td>ACTIVITIES</td><td>Create</td><td>Decorate</td><td>Handle tools</td></tr><tr><td>WORKING CONDITIONS</td><td>Requires good manual dexterity</td><td>Work with materials</td><td></td></tr><tr><td>BUSINESS</td><td>Construction (Carpenter)</td><td>Art, creation (Fashion designer)</td><td>Art, creation (Decorator)</td></tr><tr><td></td><td>Construction (Builder)</td><td>Construction (Marble specialist)</td><td>Construction (Joiner)</td></tr><tr><td></td><td>Art, design (Craftsperson)</td><td>Healthcare, social work, wellness, education (Dental prosthetist)</td><td></td></tr></table>	PROFILE	Would like to do manual tasks	Would like to do administrative tasks		ACTIVITIES	Create	Decorate	Handle tools	WORKING CONDITIONS	Requires good manual dexterity	Work with materials		BUSINESS	Construction (Carpenter)	Art, creation (Fashion designer)	Art, creation (Decorator)		Construction (Builder)	Construction (Marble specialist)	Construction (Joiner)		Art, design (Craftsperson)	Healthcare, social work, wellness, education (Dental prosthetist)		<table><tr><td>PROFILE</td><td>Would like to do manual tasks</td><td>Would like to do administrative tasks</td><td></td></tr><tr><td>ACTIVITIES</td><td>Create</td><td>Decorate</td><td>Handle tools</td></tr><tr><td>WORKING CONDITIONS</td><td>Requires good manual dexterity</td><td>Work with materials</td><td></td></tr><tr><td>BUSINESS</td><td>Construction (Carpenter)</td><td>Art, creation (Fashion designer)</td><td>Art, creation (Decorator)</td></tr><tr><td></td><td>Construction (Builder)</td><td>Construction (Marble specialist)</td><td>Construction (Joiner)</td></tr><tr><td></td><td>Art, design (Craftsperson)</td><td>Healthcare, social work, wellness, education (Dental prosthetist)</td><td></td></tr></table>	PROFILE	Would like to do manual tasks	Would like to do administrative tasks		ACTIVITIES	Create	Decorate	Handle tools	WORKING CONDITIONS	Requires good manual dexterity	Work with materials		BUSINESS	Construction (Carpenter)	Art, creation (Fashion designer)	Art, creation (Decorator)		Construction (Builder)	Construction (Marble specialist)	Construction (Joiner)		Art, design (Craftsperson)	Healthcare, social work, wellness, education (Dental prosthetist)		<table><tr><td>PROFILE</td><td>Would like to do manual tasks</td><td>Would like to do administrative tasks</td><td></td></tr><tr><td>ACTIVITIES</td><td>Create</td><td>Decorate</td><td>Handle tools</td></tr><tr><td>WORKING CONDITIONS</td><td>Requires good manual dexterity</td><td>Work with materials</td><td></td></tr><tr><td>BUSINESS</td><td>Construction (Carpenter)</td><td>Art, creation (Fashion designer)</td><td>Art, creation (Decorator)</td></tr><tr><td></td><td>Construction (Builder)</td><td>Construction (Marble specialist)</td><td>Construction (Joiner)</td></tr><tr><td></td><td>Art, design (Craftsperson)</td><td>Healthcare, social work, wellness, education (Dental prosthetist)</td><td></td></tr></table>	PROFILE	Would like to do manual tasks	Would like to do administrative tasks		ACTIVITIES	Create	Decorate	Handle tools	WORKING CONDITIONS	Requires good manual dexterity	Work with materials		BUSINESS	Construction (Carpenter)	Art, creation (Fashion designer)	Art, creation (Decorator)		Construction (Builder)	Construction (Marble specialist)	Construction (Joiner)		Art, design (Craftsperson)	Healthcare, social work, wellness, education (Dental prosthetist)	
PROFILE	Would like to do manual tasks	Would like to do administrative tasks																																																																																																	
ACTIVITIES	Create	Decorate	Handle tools																																																																																																
WORKING CONDITIONS	Requires good manual dexterity	Work with materials																																																																																																	
BUSINESS	Construction (Carpenter)	Art, creation (Fashion designer)	Art, creation (Decorator)																																																																																																
	Construction (Builder)	Construction (Marble specialist)	Construction (Joiner)																																																																																																
	Art, design (Craftsperson)	Healthcare, social work, wellness, education (Dental prosthetist)																																																																																																	
PROFILE	Would like to do manual tasks	Would like to do administrative tasks																																																																																																	
ACTIVITIES	Create	Decorate	Handle tools																																																																																																
WORKING CONDITIONS	Requires good manual dexterity	Work with materials																																																																																																	
BUSINESS	Construction (Carpenter)	Art, creation (Fashion designer)	Art, creation (Decorator)																																																																																																
	Construction (Builder)	Construction (Marble specialist)	Construction (Joiner)																																																																																																
	Art, design (Craftsperson)	Healthcare, social work, wellness, education (Dental prosthetist)																																																																																																	
PROFILE	Would like to do manual tasks	Would like to do administrative tasks																																																																																																	
ACTIVITIES	Create	Decorate	Handle tools																																																																																																
WORKING CONDITIONS	Requires good manual dexterity	Work with materials																																																																																																	
BUSINESS	Construction (Carpenter)	Art, creation (Fashion designer)	Art, creation (Decorator)																																																																																																
	Construction (Builder)	Construction (Marble specialist)	Construction (Joiner)																																																																																																
	Art, design (Craftsperson)	Healthcare, social work, wellness, education (Dental prosthetist)																																																																																																	
PROFILE	Would like to do manual tasks	Would like to do administrative tasks																																																																																																	
ACTIVITIES	Create	Decorate	Handle tools																																																																																																
WORKING CONDITIONS	Requires good manual dexterity	Work with materials																																																																																																	
BUSINESS	Construction (Carpenter)	Art, creation (Fashion designer)	Art, creation (Decorator)																																																																																																
	Construction (Builder)	Construction (Marble specialist)	Construction (Joiner)																																																																																																
	Art, design (Craftsperson)	Healthcare, social work, wellness, education (Dental prosthetist)																																																																																																	

BOARD N°4

1

2

3

4

5

6

7

8

9

10

11

12

BOARD N°5



BOARD N°5

BUSINESS		WORKING CONDITIONS		ACTIVITIES		PROFILE	
Construction (Builder)	Construction (Road and other network operator)	Requires observing safety regulations	Involves good physical condition	Use a machine	Involves working in a team	Build	Would like physical work
Construction (Builder)	Construction (Road and other network operator)	Requires observing safety regulations	Involves good physical condition	Use a machine	Involves working in a team	Build	Would like physical work

BUSINESS		WORKING CONDITIONS		ACTIVITIES		PROFILE	
Maintenance (Refuse disposal worker)	Environment (Refuse collector, ripper)	Involves observing safety regulations	Involves repetitive tasks	Use a machine	Clean	Would like to travel	Would like to work in the open air
Maintenance (Refuse disposal worker)	Environment (Refuse collector, ripper)	Involves observing safety regulations	Involves repetitive tasks	Use a machine	Clean	Would like to travel	Would like to work in the open air

BUSINESS		WORKING CONDITIONS		ACTIVITIES		PROFILE	
Public service (Receptionist)	Public service (Office worker)	Involves being in contact with clients or users	Involves working in the same place	Use a computer	Organise	Would like to give advice	Would like to be independent at work
Public service (Receptionist)	Public service (Office worker)	Involves being in contact with clients or users	Involves working in the same place	Use a computer	Organise	Would like to give advice	Would like to be independent at work

Profile	Activities	Working Conditions	Business
<p>Would like to do administrative tasks</p> <p>Would like to be independent at work</p> <p>Would like to have a position of authority</p> <p>Would like to give advice</p> <p>Check</p> <p>Write</p> <p>Help</p> <p>Use a computer</p> <p>Communicate</p> <p>Involves working in a team</p> <p>Involves irregular working hours</p> <p>Involves dealing in contact with clients or users</p> <p>Involves observing safety regulations</p> <p>Includes risk of physical assault</p> <p>Requires psychological strength</p> <p>Requires good physical condition</p> <p>Safety and security (Soldier)</p> <p>Safety and security (Security officer)</p> <p>Safety and security (Prison warden)</p> <p>Safety and security (Police officer)</p> <p>Safety and security (Fire fighter)</p>	<p>Would like to do predictable tasks</p> <p>Would like to do manual tasks</p> <p>Would like artistic work</p> <p>Create</p> <p>Cook</p> <p>Decorate</p> <p>Use a machine</p> <p>Involves risk of developing allergies</p> <p>Involves observing specific hygiene regulations</p> <p>Involves working in a team</p> <p>Involves standing most of the time</p> <p>Requires good manual dexterity</p> <p>Involves working in the same place</p> <p>Involves unsociable hours</p> <p>Food industry (Butcher)</p> <p>Food industry (Baker, pastry chef)</p> <p>Hotel and catering (Chef)</p> <p>Food industry (Restaurant manager)</p>	<p>Would like to do manual tasks</p> <p>Would like to do technical work</p> <p>Check</p> <p>Repair, mend</p> <p>Requires good manual dexterity</p> <p>Involves observing safety regulations</p> <p>Maintenance (Lift manufacturer)</p> <p>Construction (Electrician)</p>	<p>Would like to do administrative tasks</p> <p>Would like to be independent at work</p> <p>Would like to have a position of authority</p> <p>Would like to give advice</p> <p>Check</p> <p>Write</p> <p>Help</p> <p>Use a computer</p> <p>Communicate</p> <p>Involves working in a team</p> <p>Involves irregular working hours</p> <p>Involves dealing in contact with clients or users</p> <p>Involves observing safety regulations</p> <p>Includes risk of physical assault</p> <p>Requires psychological strength</p> <p>Requires good physical condition</p> <p>Safety and security (Soldier)</p> <p>Safety and security (Security officer)</p> <p>Safety and security (Prison warden)</p> <p>Safety and security (Police officer)</p> <p>Safety and security (Fire fighter)</p>

	PROFILE	ACTIVITIES	WORKING CONDITIONS	BUSINESS
Would like to do predictable tasks	Would like to carry out low-skilled tasks	Organise Tidy Count	Involves standing most of the time Involves repetitive tasks	Trade (Supermarket employee) Transport, logistics (Order picker) Trade (Sales assistant)
Would like to travel	Transport Travel Drive	Involves sitting down most of the time or Involves being in contact with clients or users	Involves irregular working hours Involves observing safety regulations Requires good resistance to stress	Healthcare, social work, wellness, education (Ambulance driver), Transport, logistics (Driver)
Would like physical work	Would like to work in the open air	Move	Involves exposure to strong smells Involves exposure to weather conditions Involves high risk of bodily accidents Involves observing safety regulations Requires good physical condition	Agriculture (Sea fisherman)

PROFILE	ACTIVITIES	WORKING CONDITIONS	BUSINESS
Would like to do manual tasks Would like technical work Would like variety at work	Check Handle tools Repair, mend	Requires good manual dexterity Involves working in the same place	Maintenance (Repair worker)
Would like to do manual tasks Would like to carry out low-skilled tasks	Clean	Involves risk of developing allergies Involves observing specific hygiene regulations Involves standing most of the time Involves exposure to strong smells Involves working in the same place Involves observing safety regulations Involves repetitive tasks	Hotel and catering (Cleaner) Maintenance (Laundry worker) Maintenance (Office cleaner)
Would like to do manual tasks Would like to give advice	Create Take care Communicate	Involves risk of developing allergies Involves standing most of the time Involves observing specific hygiene regulations Involves good manual dexterity Requires good colour recognition	Healthcare, social work, wellness, education (Hair stylist) Healthcare, social work, wellness, education (Dag groomer)

BOARD N°5

1

2

3

4

5

6

7

8

9

10

11

12

BOARD N°6

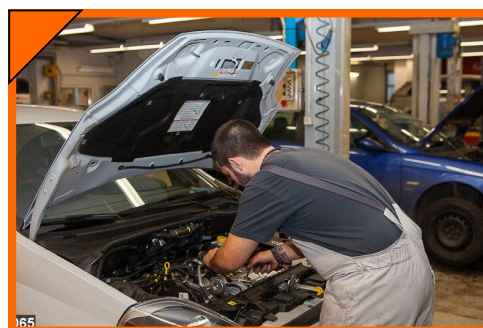

BOARD N°6

	BUSINESS		Healthcare, social work, wellness, education (Beautyian)	
	WORKING CONDITIONS		Requires good colour recognition Requires good manual dexterity Requires being in contact with clients or users	
	ACTIVITIES		Communicate Create Take care	
	PROFILE		Would like to do manual tasks Would like to give advice	

	BUSINESS		Art, creation (Fashion designer)	
	WORKING CONDITIONS		Requires good colour recognition Requires working in the same place Requires good manual dexterity	
	ACTIVITIES		Create Work with materials Handle tools	
	PROFILE		Would like to do manual tasks Would like artistic work Would like to be independent at work Would like to give advice	

	BUSINESS		Food industry (Butcher) Food industry (Baker, pastry chef) Hotel and catering (Chef) Food industry (Fishmonger) Food industry (Caterer)	
	WORKING CONDITIONS		Requires good manual dexterity Requires unsociable hours Involves observing specific hygiene regulations	
	ACTIVITIES		Cook	
	PROFILE		Would like to do manual tasks	

	BUSINESS		Public service (Office worker)	
	WORKING CONDITIONS		Involves working in the same place Involves repetitive tasks Users	
	ACTIVITIES		Greet, Receive File	
	PROFILE		Would like to do administrative tasks	

	BUSINESS		Environment (Waste disposal worker) Industry (Industrial operator) Environment (Water treatment plant worker)	
	WORKING CONDITIONS		Involves exposure to strong smells Involves exposure to weather conditions Involves observing safety regulations Involves repetitive tasks	
	ACTIVITIES		Clean Check Protect the environment	
	PROFILE		Would like to do predictable tasks Would like to do manual tasks Would like to carry out low-skilled tasks Would like to work in the open air	

	BUSINESS		Maintenance (Industrial cleaner) Maintenance (Repair worker)	
	WORKING CONDITIONS		Involves working in the same place Use a computer	
	ACTIVITIES		Check Handle tools Repair, mend	
	PROFILE		Would like to do manual tasks Would like technical work Would like to be independent at work	

	BUSINESS		Construction (Carpenter) Construction (Scaffolding installer) Construction (Solar panel installer) Construction (Wind turbine constructor)	
	WORKING CONDITIONS		Requires good physical condition Requires high risk of bodily accidents Must not be frightened of heights Involves exposure to weather conditions Involves repetitive tasks	
	ACTIVITIES		Build Handle tools Repair, mend	
	PROFILE		Would like to do manual tasks Would like to carry out low-skilled tasks Would like physical work Would like to work in the open air	

	BUSINESS		Trade (Supermarket employee) Trade (Telesales operator) Trade (Sales assistant)	
	WORKING CONDITIONS		Involves working in the same place Involves being in contact with clients or users	
	ACTIVITIES		Communicate Convince Tidy	
	PROFILE		Would like to give advice Greet, Receive Sell	

	BUSINESS		Healthcare, social work, wellness, education (Ambulance driver) Healthcare, social work, wellness, education (Shiftwork beaver) Healthcare, social work, wellness, education (Nursery nurse) Delivery and security (Fire fighter)	
	WORKING CONDITIONS		Requires good physical condition Requires good resistance to stress Requires psychosocial strength Must not be frightened of heights Involves high risk of bodily accidents Involves exposure to weather conditions Involves irregular working hours	
	ACTIVITIES		Help Protect Cure for Move	
	PROFILE		Would like to do predictable tasks Would like to be independent at work Would like to work in the open air	

	BUSINESS		Environment (Landscape gardener) Agriculture (Farm worker) Agriculture (Flower grower) Agriculture (Animal breeder) Environment (Wood cutter)	
	WORKING CONDITIONS		Requires good physical condition Requires regular working hours Involves exposure to weather conditions Involves repetitive tasks	
	ACTIVITIES		Move Protect the environment Feed Handle tools Garden	
	PROFILE		Would like to do predictable tasks Would like to carry out low-skilled tasks Would like physical work Would like to work in the open air	

	BUSINESS		Healthcare, social work, wellness, education (Ambulance driver) Transport, logistics (Driver) Construction (Industrial vehicle operator) Healthcare, social work, wellness, education (Driving instructor)	
	WORKING CONDITIONS		Involves sitting down most of the time Involves regular working hours Involves observing safety regulations Involves repetitive tasks	
	ACTIVITIES		Drive Move Travel Transport Check	
	PROFILE		Would like to do predictable tasks Would like to travel Would like to be independent at work	

	BUSINESS		Environment (Waste disposal worker) Industry (Industrial operator)	
	WORKING CONDITIONS		Involves working in the same place Involves observing safety regulations Involves repetitive tasks	
	ACTIVITIES		Check	
	PROFILE		Would like to do predictable tasks Would like to carry out low-skilled tasks	

BOARD N°6

1

2

3

4

5

6

7

8

9

10

11

12

BOARD N°7

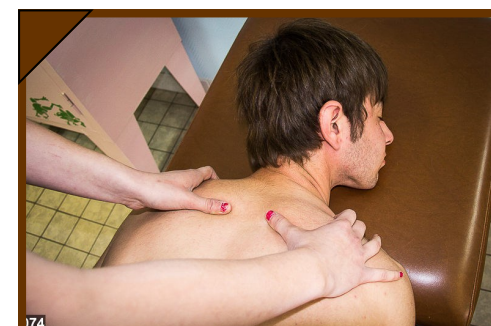
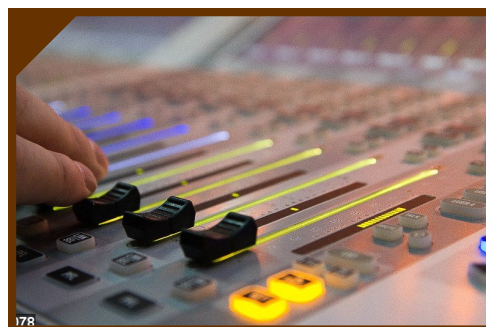
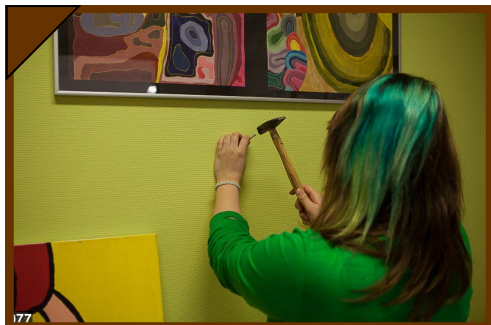

BOARD N°7

PROFILE	Would like to do manual tasks
ACTIVITIES	Handle tools
CONDITIONS	Requires good manual dexterity
BUSINESS	Construction (Tiler) Construction (Roofer) Construction (Electrician) Construction (Builder)

PROFILE	Would like artistic work Would like variety at work Create Decorate Draw Work with materials
ACTIVITIES	
CONDITIONS	Requires good manual dexterity Requires good colour recognition
BUSINESS	Food industry (Baker, pastry chef) Art, creation (Fashion designer) Art, design (Craftsperson) Food industry (Caterer)

PROFILE	Would like to work in the open air Check Clean
ACTIVITIES	Protect the environment
CONDITIONS	
BUSINESS	Environment (Waste disposal worker) Maintenance (Refuse collector, ripper) Agriculture (Landscape gardener) Environment (Water treatment plant worker)

PROFILE	Would like to give advice Help Take care
ACTIVITIES	Involves being in contact with clients or users
CONDITIONS	Requires psychological strength
BUSINESS	Healthcare, social work, wellness, education (Ambulance driver) Healthcare, social work, wellness, education (Stretcher bearer) Healthcare, social work, wellness, education (Community care worker)

PROFILE	Would like technical work
ACTIVITIES	Check Use a machine
CONDITIONS	Involves repetitive tasks
BUSINESS	Industry (Industrial operator)

PROFILE	Would like to do administrative tasks
ACTIVITIES	Write Use a computer
CONDITIONS	Involves sitting down most of the time
BUSINESS	Public service (Office worker)

PROFILE	Would like to travel Would like to be independent at work
ACTIVITIES	Travel Move Drive
CONDITIONS	Involves irregular working hours
BUSINESS	Transport, logistics (Driver) Transport, logistics (Train ticket inspector) Agriculture (Sea fisherman)

PROFILE	Would like to do predictable tasks Clean
ACTIVITIES	
CONDITIONS	Involves observing specific hygiene regulations Involves repetitive tasks
BUSINESS	Maintenance (Industrial cleaner) Hotel and catering (Cleaner) Maintenance (Hospital assistant)

PROFILE	Would like to do administrative tasks
ACTIVITIES	Check Write Organise Use a computer File Communicate
CONDITIONS	Involves being in contact with clients or users
BUSINESS	Public service (Receptionist) Healthcare, social work, wellness, education (Monitor) Public service (Office worker) Trade (Travel agent) Safety and security (Police officer) Safety and security (Fire fighter)

PROFILE	Would like artistic work Would like variety at work Create Cook Decorate
ACTIVITIES	
CONDITIONS	Involves observing specific hygiene regulations Involves working in a team Involves irregular working hours
BUSINESS	Hotel and catering (Chef) Food industry (Caterer)

PROFILE	Would like variety at work Would like to work in promotion activities Would like to give advice Client, Receive Educate Help Serve Communicate Involves being in contact with clients or users
ACTIVITIES	
CONDITIONS	
BUSINESS	Public service (Receptionist) Healthcare, social work, wellness, education (Blindfold) Hotel and catering (Bartender) Art, creation (Stage, Musician) Healthcare, social work, wellness, education (Pier stylist) Healthcare, social work, wellness, education (Beautician) Healthcare, social work, wellness, education (Dining instructor) Trade (Travel agent) Safety and security (Police officer) Trade (Resales operator) Trade (Sales assistant)

PROFILE	Would like to give advice Help Take care Communicate Requires psychological strength Involves observing specific hygiene regulations Involves being in contact with clients or users Requires good manual dexterity Requires psychological strength
ACTIVITIES	
CONDITIONS	
BUSINESS	Healthcare, social work, wellness, education (Beautician) Healthcare, social work, wellness, education (Optician)

BOARD N°7

1

2

3

4

5

6

7

8

9

10

11

12

BOARD N°8

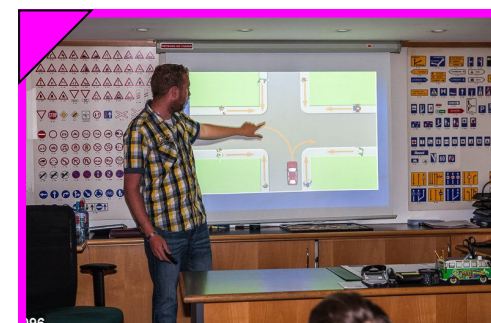
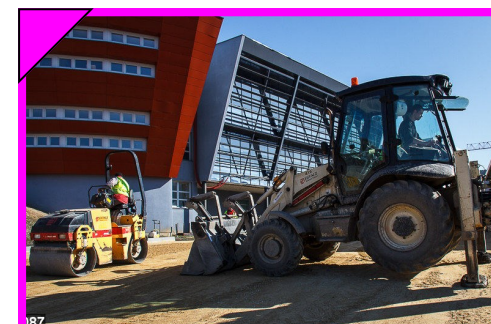
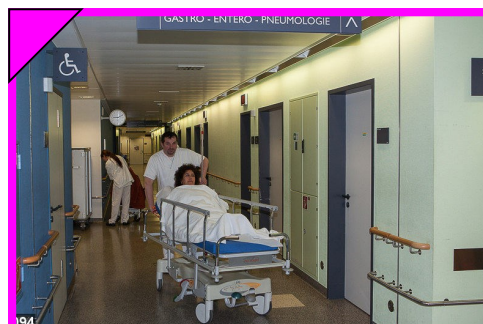
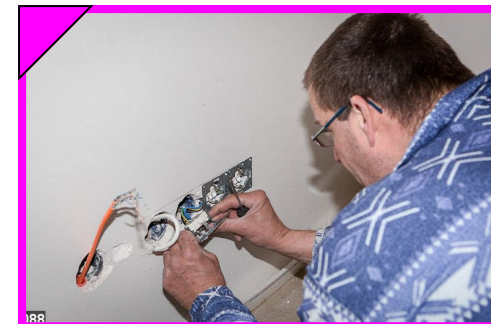
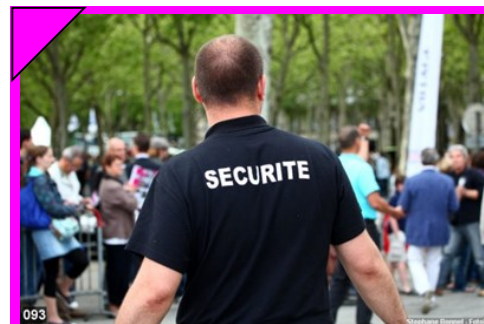

BOARD N°8

<div><div><div>PROFILE</div><div>Would like to do administrative tasks</div><div>Would like to be independent at work</div><div>Would like artistic work</div><div>Would like to do manual tasks</div><div>Would like variety at work</div></div><div><div>ACTIVITIES</div><div>Check</div><div>Travel</div><div>Communicate</div></div><div><div>WORKING CONDITIONS</div><div>Involves being in contact with clients or users</div><div>Involves observing safety regulations</div><div>Includes risk of physical assault</div><div>Requires good resistance to stress</div><div>Involves repetitive tasks</div></div><div><div>BUSINESS</div><div>Transport, logistics (Train ticket inspector)</div><div>Safety and security (Security officer)</div><div>Safety and security (Police officer)</div></div></div>	<div><div>PROFILE</div><div>Would like to do manual tasks</div><div>Would like to carry out low-skilled tasks</div><div>Repair, mend</div><div>Assemble</div><div>Work with materials</div><div>Requires good manual dexterity</div><div>Maintenance (Industrial cleaner)</div><div>Maintenance (Vehicle bodywork paint-er)</div><div>Maintenance (Repair worker)</div></div> <div><div>ACTIVITIES</div><div>Repair, mend</div><div>Assemble</div><div>Work with materials</div></div> <div><div>WORKING CONDITIONS</div><div>Requires good manual dexterity</div></div> <div><div>BUSINESS</div><div>Healthcare, social work, wellness, education (Ambulance driver)</div><div>Healthcare, social work, wellness, education (Stretch-er)</div><div>Maintenance (Hospital assistant)</div><div>Safety and security (Fire fighter)</div><div>Healthcare, social work, wellness, education (Auxiliary nurse)</div></div>	<div><div>PROFILE</div><div>Would like to do manual tasks</div><div>Would like artistic work</div><div>Would like variety at work</div><div>Would like to do manual tasks</div><div>Would like to carry out low-skilled tasks</div><div>Would like to travel</div><div>Would like to give advice</div></div> <div><div>ACTIVITIES</div><div>Create</div><div>Decorate</div><div>Draw</div><div>Work with materials</div><div>Involves being in contact with clients or users</div><div>Involves good manual dexterity</div><div>Requires good colour recognition</div><div>Art, creation (Decorator)</div><div>Construction (Painter-decorator)</div></div> <div><div>WORKING CONDITIONS</div><div>Involves being in contact with clients or users</div><div>Involves sitting down most of the time</div><div>Involves observing safety regulations</div><div>Requires good resistance to stress</div><div>Healthcare, social work, wellness, education (Ambulance driver)</div><div>Transport, logistics (Crane operator)</div><div>Healthcare, social work, wellness, education (Driving instructor)</div></div> <div><div>BUSINESS</div><div>Food industry (Butcher)</div><div>Food industry (Baker, pastry chef)</div><div>Hotel and catering (Chef)</div><div>Hotel and catering (Waiter)</div><div>Food industry (Fishmonger)</div><div>Food industry (Caterer)</div></div>	<div><div>PROFILE</div><div>Would like to do manual tasks</div><div>Would like to be independent at work</div><div>Would like artistic work</div><div>Would like to do manual tasks</div><div>Would like variety at work</div><div>Would like to give advice</div></div> <div><div>ACTIVITIES</div><div>Check</div><div>Decorate</div><div>Organise</div><div>Serve</div><div>Sell</div><div>Involves observing specific hygiene regulations</div><div>Involves standing in a team</div><div>Involves working most of the time</div><div>Involves being in contact with clients or users</div><div>Requires good manual dexterity</div><div>Requires repetitive tasks</div></div> <div><div>WORKING CONDITIONS</div><div>Involves being in contact with clients or users</div><div>Involves sitting down most of the time</div><div>Involves observing safety regulations</div><div>Includes risk of physical assault</div><div>Requires good resistance to stress</div><div>Involves repetitive tasks</div></div> <div><div>BUSINESS</div><div>Food industry (Butcher)</div><div>Food industry (Baker, pastry chef)</div><div>Hotel and catering (Chef)</div><div>Hotel and catering (Waiter)</div><div>Food industry (Fishmonger)</div><div>Food industry (Caterer)</div></div>	<div><div>PROFILE</div><div>Would like to do manual tasks</div><div>Would like to carry out low-skilled tasks</div><div>Repair, mend</div><div>Assemble</div><div>Work with materials</div><div>Requires good manual dexterity</div><div>Maintenance (Industrial cleaner)</div><div>Maintenance (Vehicle bodywork paint-er)</div><div>Maintenance (Repair worker)</div></div> <div><div>ACTIVITIES</div><div>Repair, mend</div><div>Assemble</div><div>Work with materials</div></div> <div><div>WORKING CONDITIONS</div><div>Requires good manual dexterity</div></div> <div><div>BUSINESS</div><div>Healthcare, social work, wellness, education (Ambulance driver)</div><div>Healthcare, social work, wellness, education (Stretch-er)</div><div>Maintenance (Hospital assistant)</div><div>Safety and security (Fire fighter)</div><div>Healthcare, social work, wellness, education (Auxiliary nurse)</div></div>	<div><div>PROFILE</div><div>Would like to do manual tasks</div><div>Would like to carry out low-skilled tasks</div><div>Transport</div><div>Drive</div><div>Involves sitting down most of the time</div><div>Involves exposure to weather condi-tions</div><div>Involves observing safety regulations</div><div>Transport, logistics (Crane operator)</div><div>Construction (Industrial vehicle opera-tor)</div></div> <div><div>ACTIVITIES</div><div>Transport</div><div>Drive</div></div> <div><div>WORKING CONDITIONS</div><div>Involves exposure to weather condi-tions</div><div>Involves observing safety regulations</div></div> <div><div>BUSINESS</div><div>Transport, logistics (Crane operator)</div><div>Construction (Industrial vehicle opera-tor)</div></div>	<div><div>PROFILE</div><div>Would like to do manual tasks</div><div>Would like technical work</div><div>Would like responsibility at work</div><div>Would like variety at work</div><div>Handle tools</div><div>Repair, mend</div><div>Assemble</div><div>Requires good manual dexterity</div><div>Requires high risk of bodily accidents</div><div>Construction (Heating installer)</div><div>Construction (Solar panel installer)</div></div> <div><div>ACTIVITIES</div><div>Repair, mend</div><div>Assemble</div></div> <div><div>WORKING COND-ITIONS</div><div>Requires good manual dexterity</div><div>Requires high risk of bodily accidents</div><div>Involves observing safety regulations</div><div>Requires good physical condition</div><div>Safety and security (Fire fighter)</div><div>Safety and security (Police officer)</div><div>Safety and security (Prison warden)</div><div>Safety and security (Security officer)</div><div>Safety and security (Soldier)</div></div> <div><div>BUSINESS</div><div>Construction (Heating installer)</div><div>Construction (Solar panel installer)</div></div>	<div><div>PROFILE</div><div>Would like to do manual tasks</div><div>Would like to carry out low-skilled tasks</div><div>Would like to give advice</div><div>Would like to do manual tasks</div><div>Would like to carry out low-skilled tasks</div><div>Would like to travel</div><div>Would like to give advice</div></div> <div><div>ACTIVITIES</div><div>Handle tools</div><div>Take care</div><div>Move</div><div>Transport</div><div>Take care</div><div>Involves observing specific hygiene regulations</div><div>Involves working in a team</div><div>Involves standing most of the time</div><div>Involves being in contact with clients or users</div><div>Requires good resistance to stress</div><div>Requires psychological strength</div><div>Requires good physical condition</div><div>Healthcare, social work, wellness, education (Ambulance driver)</div><div>Healthcare, social work, wellness, education (Stretch-er)</div><div>Maintenance (Hospital assistant)</div><div>Safety and security (Fire fighter)</div><div>Healthcare, social work, wellness, education (Auxiliary nurse)</div></div> <div><div>WORKING CONDITIONS</div><div>Involves being in contact with clients or users</div><div>Involves standing most of the time</div><div>Involves observing safety regulations</div><div>Requires good manual dexterity</div><div>Requires high risk of bodily accidents</div><div>Healthcare, social work, wellness, education (Ambulance driver)</div><div>Healthcare, social work, wellness, education (Stretch-er)</div><div>Maintenance (Hospital assistant)</div><div>Safety and security (Fire fighter)</div><div>Healthcare, social work, wellness, education (Auxiliary nurse)</div></div> <div><div>BUSINESS</div><div>Healthcare, social work, wellness, education (Ambulance driver)</div><div>Healthcare, social work, wellness, education (Stretch-er)</div><div>Maintenance (Hospital assistant)</div><div>Safety and security (Fire fighter)</div><div>Healthcare, social work, wellness, education (Auxiliary nurse)</div></div>	<div><div>PROFILE</div><div>Would like to do manual tasks</div><div>Would like to carry out low-skilled tasks</div><div>Would like to give advice</div><div>Would like to do manual tasks</div><div>Would like to carry out low-skilled tasks</div><div>Would like to travel</div><div>Would like to give advice</div></div> <div><div>ACTIVITIES</div><div>Handle tools</div><div>Take care</div><div>Move</div><div>Transport</div><div>Take care</div><div>Involves observing specific hygiene regulations</div><div>Involves working in a team</div><div>Involves standing most of the time</div><div>Involves being in contact with clients or users</div><div>Requires good resistance to stress</div><div>Requires psychological strength</div><div>Requires good physical condition</div><div>Healthcare, social work, wellness, education (Ambulance driver)</div><div>Healthcare, social work, wellness, education (Stretch-er)</div><div>Maintenance (Hospital assistant)</div><div>Safety and security (Fire fighter)</div><div>Healthcare, social work, wellness, education (Auxiliary nurse)</div></div> <div><div>WORKING COND-ITIONS</div><div>Involves being in contact with clients or users</div><div>Involves standing most of the time</div><div>Involves observing safety regulations</div><div>Requires good manual dexterity</div><div>Requires high risk of bodily accidents</div><div>Healthcare, social work, wellness, education (Ambulance driver)</div><div>Healthcare, social work, wellness, education (Stretch-er)</div><div>Maintenance (Hospital assistant)</div><div>Safety and security (Fire fighter)</div><div>Healthcare, social work, wellness, education (Auxiliary nurse)</div></div> <div><div>BUSINESS</div><div>Healthcare, social work, wellness, education (Ambulance driver)</div><div>Healthcare, social work, wellness, education (Stretch-er)</div><div>Maintenance (Hospital assistant)</div><div>Safety and security (Fire fighter)</div><div>Healthcare, social work, wellness, education (Auxiliary nurse)</div></div>	<div><div>PROFILE</div><div>Would like to do manual tasks</div><div>Would like to carry out low-skilled tasks</div><div>Would like to give advice</div><div>Would like to do manual tasks</div><div>Would like to carry out low-skilled tasks</div><div>Would like to travel</div><div>Would like to give advice</div></div> <div><div>ACTIVITIES</div><div>Handle tools</div><div>Take care</div><div>Move</div><div>Transport</div><div>Take care</div><div>Involves observing specific hygiene regulations</div><div>Involves working in a team</div><div>Involves standing most of the time</div><div>Involves being in contact with clients or users</div><div>Requires good resistance to stress</div><div>Requires psychological strength</div><div>Requires good physical condition</div><div>Healthcare, social work, wellness, education (Ambulance driver)</div><div>Healthcare, social work, wellness, education (Stretch-er)</div><div>Maintenance (Hospital assistant)</div><div>Safety and security (Fire fighter)</div><div>Healthcare, social work, wellness, education (Auxiliary nurse)</div></div> <div><div>WORKING COND-ITIONS</div><div>Involves being in contact with clients or users</div><div>Involves standing most of the time</div><div>Involves observing safety regulations</div><div>Requires good manual dexterity</div><div>Requires high risk of bodily accidents</div><div>Healthcare, social work, wellness, education (Ambulance driver)</div><div>Healthcare, social work, wellness, education (Stretch-er)</div><div>Maintenance (Hospital assistant)</div><div>Safety and security (Fire fighter)</div><div>Healthcare, social work, wellness, education (Auxiliary nurse)</div></div> <div><div>BUSINESS</div><div>Healthcare, social work, wellness, education (Ambulance driver)</div><div>Healthcare, social work, wellness, education (Stretch-er)</div><div>Maintenance (Hospital assistant)</div><div>Safety and security (Fire fighter)</div><div>Healthcare, social work, wellness, education (Auxiliary nurse)</div></div>
---	--	---	---	--	---	---	---	--	--

BOARD N°8

1

2

3

4

5

6

7

8

9

10

11

12

BOARD N°9

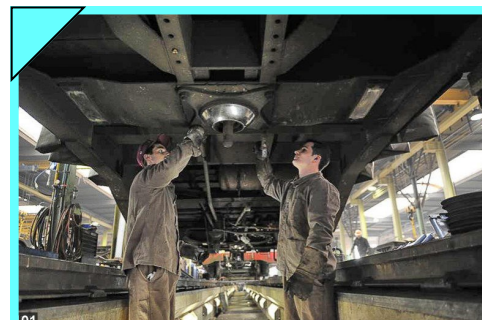
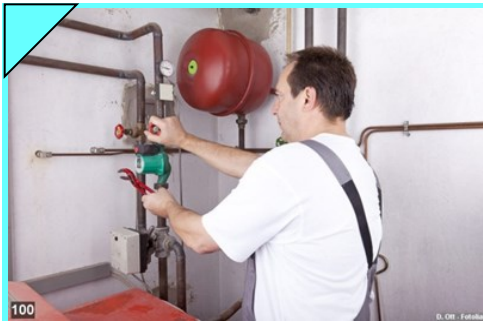

BOARD N°9

<div>PROFILE</div>	Would like to work in the care sector
	Greet, Receive
	Organise
	Take care
	Self
<div>ACTIVITIES</div>	Transport
	Take care
	Feed
	Clean
	Help
<div>WORKING CONDITIONS</div>	Would like to be independent at work
	Would like to vary at work
	Would like to be independent at work
	Would like to be independent at work
	Would like to be independent at work
<div>BUSINESS</div>	Healthcare, social work, wellness, education (Monitor)
	Healthcare, social work, wellness, education (Community care worker)
	Healthcare, social work, wellness, education (Auxiliary nurse)
	Transport, logistics (Funeral worker)
	Beautician

<div>PROFILE</div>	Would like to do administrative tasks
	Greet, Receive
	Check
	Use a computer
	Sell
<div>ACTIVITIES</div>	Count
	Tidy
	Self
	Sell
	Use a machine
<div>WORKING CONDITIONS</div>	Involves sitting down most of the time
	Involves being in contact with clients or users
	Involves working in the same place
	Requires good resistance to stress
	Involves repetitive tasks
<div>BUSINESS</div>	Trade (Supermarket employee)
	Trade (Sales assistant)
	Construction (Scaffolding installer)
	Construction (Dry wall worker)
	Construction (Builder)

<div>PROFILE</div>	Would like to do manual tasks
	Would like to do manual tasks
	Would like to carry out low-skilled tasks
	Check
	Read
<div>ACTIVITIES</div>	Use a machine
	Involves unsociable hours
	Involves working in the same place
	Involves good resistance to stress
	Involves repetitive tasks
<div>WORKING CONDITIONS</div>	Transport
	Tidy
	Move
	Involves exposure to loud noise
	Involves irregular working hours
<div>BUSINESS</div>	Transport, logistics (Luggage handler)
	Work in a large company
	Involves observing safety regulations
	Involves repetitive tasks
	Maintenance (Lift manufacturer)

<div>PROFILE</div>	Would like to do manual tasks
	Would like to do manual tasks
	Would like to carry out low-skilled tasks
	Check
	Protect
<div>ACTIVITIES</div>	Move
	Involves working in a team
	Involves exposure to weather conditions
	Involves irregular working hours
	Involves high risk of bodily accidents
<div>WORKING CONDITIONS</div>	Requires good physical condition
	Requires good resistance to stress
	Includes risk of physical assault
	Involves observing safety regulations
	Requires psychological strength
<div>BUSINESS</div>	Safety and security (Soldier)
	Construction (Industrial vehicle operator)
	Safety and security (Security officer)
	Safety and security (Police officer)
	Safety and security (Fire fighter)

<div>PROFILE</div>	Would like to do manual tasks
	Would like technical work
	Would like to be independent at work
	Check
	Organise
<div>ACTIVITIES</div>	Handle tools
	Repair, mend
	Assemble
	Use a computer
	Work in a large company
<div>WORKING CONDITIONS</div>	Requires good manual dexterity
	Involves exposure to unusually high or low temperatures
	Involves good manual dexterity
	Food industry (Butcher)
	Hotel and catering (Chef)
<div>BUSINESS</div>	Food industry (Caterer)
	Food industry (Fishmonger)
	Construction (Formworker, ironworker)
	Construction (Builder)
	Construction (Scaffolding installer)

<div>PROFILE</div>	Would like to do manual tasks
	Would like to carry out low-skilled tasks
	Would like to vary at work
	Would like to work in the open air
	Build
<div>ACTIVITIES</div>	Handle tools
	Work with materials
	Use a machine
	Involves working in a team
	Involves exposure to weather conditions
<div>WORKING CONDITIONS</div>	Requires good manual dexterity
	Requires good resistance to stress
	Must not be frightened of heights
	Involves high risk of bodily accidents
	Requires good physical condition
<div>BUSINESS</div>	Construction (Dry wall worker)
	Construction (Scaffolding installer)
	Construction (Builder)
	Construction (Formworker, ironworker)
	Construction (Carpenter)

<div>PROFILE</div>	Would like to do manual tasks
	Would like to work in the open air
	Protect the environment
	Transport
	Use a machine
<div>ACTIVITIES</div>	Move
	Drive
	Involves exposure to weather conditions
	Involves high risk of bodily accidents
	Involves observing safety regulations
<div>WORKING CONDITIONS</div>	Environment (Wood cutter)
	Agriculture (Farm worker)
	Healthcare, social work, wellness, education (Monitor)
	Healthcare, social work, wellness, education (Community care worker)
	Healthcare, social work, wellness, education (Auxiliary nurse)
<div>BUSINESS</div>	Transport, logistics (Funeral worker)
	Beautician
	Healthcare, social work, wellness, education (Monitor)
	Healthcare, social work, wellness, education (Community care worker)
	Healthcare, social work, wellness, education (Auxiliary nurse)

<div>PROFILE</div>	Would like to do manual tasks
	Would like to carry out low-skilled tasks
	Would like to vary at work
	Would like to work in the open air
	Build
<div>ACTIVITIES</div>	Handle tools
	Work with materials
	Use a machine
	Involves working in a team
	Involves exposure to weather conditions
<div>WORKING CONDITIONS</div>	Requires good manual dexterity
	Requires good resistance to stress
	Must not be frightened of heights
	Involves high risk of bodily accidents
	Requires good physical condition
<div>BUSINESS</div>	Construction (Dry wall worker)
	Construction (Scaffolding installer)
	Construction (Builder)
	Construction (Formworker, ironworker)
	Construction (Carpenter)

BOARD N°9

1

2

3

4

5

6

7

8

9

10

11

12

BOARD N°10

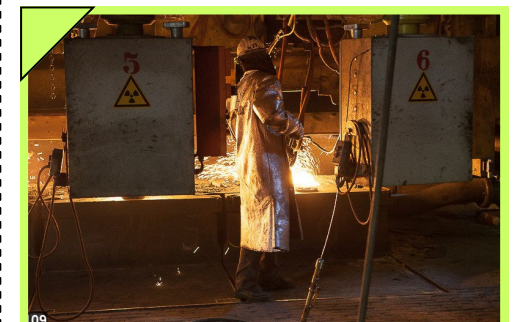

BOARD N°10

PROFILE	Would like to do predictable tasks
ACTIVITIES	Clean
WORKING CONDITIONS	Involves observing specific hygiene regulations Involves standing most of the time Involves irregular working hours
BUSINESS	Healthcare, social work, wellness, education (Community care worker) Maintenance (Industrial cleaner) Hotel and catering (Cleaner) Maintenance (Hospital assistant) Maintenance (Laundry worker) Maintenance (Office cleaner)

PROFILE	Would like to be independent at work Would like variety at work Would like to work in animation activities
ACTIVITIES	Create Educate Communicate
WORKING CONDITIONS	Involves working in a team Involves being in contact with clients or users
BUSINESS	Healthcare, social work, wellness, education (Monitor)

PROFILE	Would like to sell Would like to give advice
ACTIVITIES	Use a computer Sell
WORKING CONDITIONS	Involves sitting down most of the time Involves working in the same place Requires psychological strength
BUSINESS	Trade (Telesales operator)

PROFILE	Would like to do predictable tasks Would like to do manual tasks Would like to carry out low-skilled tasks
ACTIVITIES	Tidy Protect the environment
WORKING CONDITIONS	Involves exposure to strong smells Involves working in the same place Involves observing safety regulations Involves repetitive tasks
BUSINESS	Environment (Waste disposal worker) Maintenance (Refuse collector, ripper) Industry (Industrial operator)

PROFILE	Would like to do administrative tasks Would like to travel Check
ACTIVITIES	Check Organise Transport
WORKING CONDITIONS	
BUSINESS	Transport, logistics (Driver) Transport, logistics (Postal worker)

PROFILE	Would like to sell Would like to do manual work Would like technical work
ACTIVITIES	Check Handle tools Repair, mend Assemble Sell
WORKING CONDITIONS	Involves being in contact with clients or users Involves sitting down most of the time Requires good manual dexterity Involves working in the same place Healthcare, social work, wellness, education (Optician) Healthcare, social work, wellness, education (Orthopaedic technician) Healthcare, social work, wellness, education (Dental prosthetist)

PROFILE	Would like to carry out low-skilled tasks
ACTIVITIES	Transport Tidy Drive
WORKING CONDITIONS	Involves sitting down most of the time Involves working in the same place Involves observing safety regulations Involves repetitive tasks
BUSINESS	Transport, logistics (Crane operator) Construction (Industrial vehicle operator)

PROFILE	Would like to do manual tasks Would like technical work Would like to be independent at work
ACTIVITIES	Check Handle tools Repair, mend
WORKING CONDITIONS	Requires good manual dexterity
BUSINESS	Maintenance (Repair worker)

PROFILE	Would like to do manual tasks Would like physical work
ACTIVITIES	Work with materials Use a machine
WORKING CONDITIONS	Involves risk of developing allergies Involves exposure to weather conditions Requires good manual dexterity
BUSINESS	Construction (Marble specialist)

PROFILE	Would like artistic work Would like variety at work Would like to do manual tasks
ACTIVITIES	Clean Handle tools
WORKING CONDITIONS	Involves risk of developing allergies Requires good manual dexterity Must not be frightened of heights Requires good colour recognition Involves working in a particular position most of the time
BUSINESS	Construction (Painter-decorator)

PROFILE	Would like to do predictable tasks Would like to carry out low-skilled tasks Clean Take care Tidy Move Involves observing specific hygiene regulations Involves standing most of the time Involves unsociable hours Involves repetitive tasks
ACTIVITIES	
WORKING CONDITIONS	Healthcare, social work, wellness, education (Community care worker) Maintenance (Industrial cleaner) Hotel and catering (Cleaner) Maintenance (Hospital assistant) Maintenance (Laundry worker) Maintenance (Office cleaner)

PROFILE	Would like to do manual tasks Would like technical work Would like to carry out low-skilled tasks
ACTIVITIES	Check Handle tools Work with materials Use a machine
WORKING CONDITIONS	Involves exposure to loud noise Involves exposure to unusually high or low temperatures Involves irregular working hours Involves working in the same place Involves observing safety regulations Involves repetitive tasks
BUSINESS	Industry (Industrial operator)

BOARD N°10

1

2

3

4

5

6

7

8

9

10

11

12